

- Jürgen E. Reinhardt -

# Besuch im Saaletal

- Walzer -

Artikel-Nr. 0111

## Arrangement für Blasorchester

- Kleine Besetzung -

**Die vorliegende Ausgabe enthält folgende Stimmen:**

Direktion in C	1. Trompete in Bb	Pos. mel. C/Bb
Flöte in C	Bariton in C/Bb	1. Posaune in C/Bb
Klarinette in Eb	Tenorhorn	2. Posaune in C/Bb
1. Klarinette in Bb	Tenorhorn 2 in Bb	Tuba 2 C/Bb
2. Klarinette in Bb	Tenorhorn 3 in Bb	Schlagzeug
1. Flügelhorn in Bb (Dir.)	Horn 1 Eb	Gesang
2. Flügelhorn in Bb	Horn 2 Eb	

# Besuch im Saaletal

Direktion in C

Walzer

Musik & Text: Jürgen Reinhardt

© Copyright 2004 by Jürgen E. Reinhardt

Schubart- von- Kleefeld- Str. 27, D 06686 Lützen, Tel.: 034444-21091, blasmusik@juergenreinhardt.de

Vervielfältigung verboten!

[www.blasmusiknoten.eu](http://www.blasmusiknoten.eu)

Alle Rechte vorbehalten!

# Besuch im Saaletal

Walzer

Musik & Text: Jürgen E. Reinhardt

Flügelhorn 1 Bb (Dir.)

Flügelhorn 1 Bb (Dir.) score, measures 1-15. The score is in 3/4 time, key of Bb major. It begins with a forte (*f*) dynamic. The first staff contains measures 1-5, the second staff measures 6-10, and the third staff measures 11-15. Dynamics include *f*, *mf*, and *tutti*. There are two *tacet* markings. The piece concludes with a double bar line and repeat sign.

## Trio

Trio score, measures 16-30. The score is in 3/4 time, key of Bb major. It begins with a forte (*f*) dynamic. The first staff contains measures 16-20, the second staff measures 21-25, and the third staff measures 26-30. Dynamics include *f*, *p-f-p*, *mf*, and *f*. There are two *tacet* markings and a *tutti 3.x tacet* marking. The piece concludes with a double bar line and repeat sign.

© Copyright 2004 by Jürgen E. Reinhardt

Schubart- von- Kleefeld- Str. 27, D 06686 Lützen, Tel.: 034444-21091, blasmusik@juergenreinhardt.de

# Besuch im Saaletal

Walzer

Musik & Text: Jürgen E. Reinhardt

## Flügelhorn 2 Bb

## Trio

© Copyright 2004 by Jürgen E. Reinhardt

Schubart- von- Kleefeld- Str. 27, D 06686 Lützen, Tel.: 034444-21091, blasmusik@juergenreinhardt.de

# Besuch im Saaletal

Walzer

Musik & Text: Jürgen E. Reinhardt

## Trompete 1 Bb

## Trio

© Copyright 2004 by Jürgen E. Reinhardt

Schubart- von- Kleefeld- Str. 27, D 06686 Lützen, Tel.: 034444-21091, blasmusik@juergenreinhardt.de

# Besuch im Saaletal

Walzer

Musik & Text: Jürgen E. Reinhardt

## Tenorhorn

## Trio

© Copyright 2004 by Jürgen E. Reinhardt

Schubart- von- Kleefeld- Str. 27, D 06686 Lützen, Tel.: 034444-21091, blasmusik@juergenreinhardt.de

Vervielfältigung verboten!

[www.blasmusiknoten.eu](http://www.blasmusiknoten.eu)

Alle Rechte vorbehalten!

# Besuch im Saaletal

Walzer

Musik & Text: Jürgen E. Reinhardt

Bariton Bb

© Copyright 2004 by Jürgen E. Reinhardt

Schubart- von- Kleefeld- Str. 27, D 06686 Lützen, Tel.: 034444-21091, blasmusik@juergenreinhardt.de

Vervielfältigung verboten!

[www.blasmusiknoten.eu](http://www.blasmusiknoten.eu)

Alle Rechte vorbehalten!

# Besuch im Saaletal

Walzer

Musik & Text: Jürgen E. Reinhardt

Bariton C

Trio

Trio section of the Baritone C part, starting with a Tuba. It consists of ten staves of music. The key signature is two flats (B-flat, E-flat). The music begins with a dynamic marking of *f* (forte). The first staff includes a *p-f-p* (piano-forte-piano) dynamic marking. The second staff includes a *mf* (mezzo-forte) marking. The third staff includes a *soli* marking. The fourth staff includes a *mf* marking. The fifth staff includes a first ending (1.) and a second ending (2.) with a dynamic marking of *f*. The sixth staff includes a first ending (1.) and a second ending (2.) with a dynamic marking of *p*. The seventh staff includes a first ending (1.) and a second ending (2.) with a dynamic marking of *p*. The eighth staff includes a first ending (1.) and a second ending (2.) with a dynamic marking of *p*. The ninth staff includes a first ending (1.) and a second ending (2.) with a dynamic marking of *p*. The tenth staff includes a first ending (1.) and a second ending (2.) with a dynamic marking of *p*. The section concludes with a double bar line and a key signature change to three flats (B-flat, E-flat, A-flat).

D.S.al  $\oplus$  -  $\oplus$

rit.

© Copyright 2004 by Jürgen E. Reinhardt

Schubart- von- Kleefeld- Str. 27, D 06686 Lützen, Tel.: 034444-21091, blasmusik@juergenreinhardt.de

Vervielfältigung verboten!

[www.blasmusiknoten.eu](http://www.blasmusiknoten.eu)

Alle Rechte vorbehalten!

# Besuch im Saaletal

Walzer

Musik & Text: Jürgen E. Reinhardt

Tenorhorn 2 Bb

© Copyright 2004 by Jürgen E. Reinhardt

Schubart- von- Kleefeld- Str. 27, D 06686 Lützen, Tel.: 034444-21091, blasmusik@juergenreinhardt.de

# Besuch im Saaletal

Walzer

Musik & Text: Jürgen E. Reinhardt

Tenorhorn 3 Bb

© Copyright 2004 by Jürgen E. Reinhardt

Schubart- von- Kleefeld- Str. 27, D 06686 Lützen, Tel.: 034444-21091, blasmusik@juergenreinhardt.de

# Besuch im Saaletal

Walzer

Musik & Text: Jürgen E. Reinhardt

## Tuba 2

*f* *mf*

## Trio

*f* *p-f-p* *mf* *f* *soli* *tutti* *D.S.al* *rit.*

© Copyright 2004 by Jürgen E. Reinhardt

Schubart- von- Kleefeld- Str. 27, D 06686 Lützen, Tel.: 034444-21091, blasmusik@juergenreinhardt.de

# Besuch im Saaletal

Walzer

Musik & Text: Jürgen E. Reinhardt

Tuba Bb

Trio

© Copyright 2004 by Jürgen E. Reinhardt  
Schubart- von- Kleefeld- Str. 27, D 06686 Lützen, Tel.: 034444-21091, blasmusik@juergenreinhardt.de

# Besuch im Saaletal

Walzer

Musik & Text: Jürgen E. Reinhardt

Horn 1 Eb

Trio

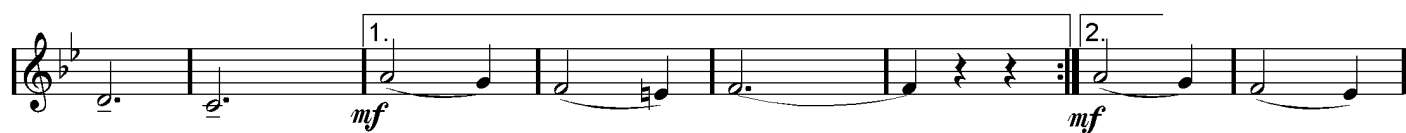
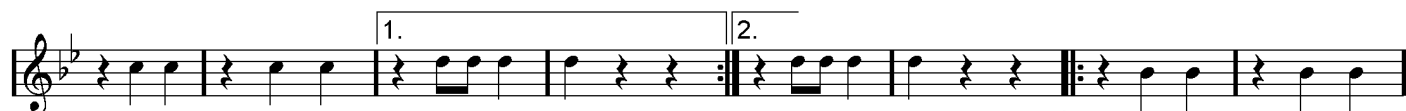

© Copyright 2004 by Jürgen E. Reinhardt

Schubart- von- Kleefeld- Str. 27, D 06686 Lützen, Tel.: 034444-21091, blasmusik@juergenreinhardt.de

# Besuch im Saaletal

Walzer

Musik & Text: Jürgen E. Reinhardt

Horn 2 Eb

**Trio**

Trio section of the musical score for Horn 2 Eb, measures 17-52. The music is in 3/4 time and B-flat major. The first staff starts with a forte (*f*) dynamic and includes a dynamic change to *p-f-p*. The second staff starts with a mezzo-forte (*mf*) dynamic. The section features first and second endings, a *f* dynamic, a *soli* marking, and a *rit.* marking at the end. The system concludes with a double bar line and repeat dots.

© Copyright 2004 by Jürgen E. Reinhardt

Schubart- von- Kleefeld- Str. 27, D 06686 Lützen, Tel.: 034444-21091, blasmusik@juergenreinhardt.de

Vervielfältigung verboten!

[www.blasmusiknoten.eu](http://www.blasmusiknoten.eu)

Alle Rechte vorbehalten!

# Besuch im Saaletal

Walzer

Musik & Text: Jürgen E. Reinhardt

## Posaune 1 C

© Copyright 2004 by Jürgen E. Reinhardt

Schubart- von- Kleefeld- Str. 27, D 06686 Lützen, Tel.: 034444-21091, blasmusik@juergenreinhardt.de

# Besuch im Saaletal

Walzer

Musik & Text: Jürgen E. Reinhardt

Posaune 2 C

*f*  
*mf*

**Trio**

*f* *p-f-p*  
*mf* *f soli*  
*mf* *mf*  
D.S.al  $\oplus - \oplus$   
*rit.*

© Copyright 2004 by Jürgen E. Reinhardt

Schubart- von- Kleefeld- Str. 27, D 06686 Lützen, Tel.: 034444-21091, blasmusik@juergenreinhardt.de

# Besuch im Saaletal

Walzer

Musik & Text: Jürgen E. Reinhardt

## Posaune 1 Bb

© Copyright 2004 by Jürgen E. Reinhardt

Schubart- von- Kleefeld- Str. 27, D 06686 Lützen, Tel.: 034444-21091, blasmusik@juergenreinhardt.de

# Besuch im Saaletal

Posaune 2 Bb

Walzer

Musik & Text: Jürgen E. Reinhardt

Trio section of the musical score for Posaune 2 Bb, measures 17-48. The music is in 3/4 time and B-flat major. It features a melody with rests and eighth notes. Dynamics include *f*, *p-f-p*, and *mf*. The section includes first and second endings, a *f soli* section, and a *D.S.al* section. The section ends with a *rit.* marking and a double bar line.

© Copyright 2004 by Jürgen E. Reinhardt

Schubart- von- Kleefeld- Str. 27, D 06686 Lützen, Tel.: 034444-21091, blasmusik@juergenreinhardt.de

Vervielfältigung verboten!

[www.blasmusiknoten.eu](http://www.blasmusiknoten.eu)

Alle Rechte vorbehalten!

# Besuch im Saaletal

Walzer

Musik & Text: Jürgen E. Reinhardt

Klarinette 1 Bb

© Copyright 2004 by Jürgen E. Reinhardt

Schubart- von- Kleefeld- Str. 27, D 06686 Lützen, Tel.: 034444-21091, blasmusik@juergenreinhardt.de

# Besuch im Saaletal

Walzer

Musik & Text: Jürgen E. Reinhardt

## Klarinette 2 Bb

© Copyright 2004 by Jürgen E. Reinhardt

Schubart- von- Kleefeld- Str. 27, D 06686 Lützen, Tel.: 034444-21091, blasmusik@juergenreinhardt.de

# Besuch im Saaletal

Walzer

Musik & Text: Jürgen E. Reinhardt

Klarinette Eb

*f* *mf* *tr* *mf* *f* *p-f-p* *mf* *f* *tutti* *rit.*

© Copyright 2004 by Jürgen E. Reinhardt

Schubart- von- Kleefeld- Str. 27, D 06686 Lützen, Tel.: 034444-21091, blasmusik@juergenreinhardt.de

# Besuch im Saaletal

Walzer

Musik & Text: Jürgen E. Reinhardt

Flöte C

© Copyright 2004 by Jürgen E. Reinhardt

Schubart- von- Kleefeld- Str. 27, D 06686 Lützen, Tel.: 034444-21091, blasmusik@juergenreinhardt.de

# Besuch im Saaletal

Walzer

Posaune mel C

Musik & Text: Jürgen E. Reinhardt

*f* *mf* *soli* *tutti*

## Trio

*f* *p-f-p* *soli* *mf* *f* *soli* *1. tutti* *2.*

*rit.*

© Copyright 2004 by Jürgen E. Reinhardt

Schubart- von- Kleefeld- Str. 27, D 06686 Lützen, Tel.: 034444-21091, blasmusik@juergenreinhardt.de

# Besuch im Saaletal

Walzer

Musik & Text: Jürgen E. Reinhardt

Posaune mel Bb

Trio section of the musical score for the Posaune mel Bb part. It consists of nine staves of music in 3/4 time, key of B-flat major. The first staff begins with a forte (*f*) dynamic and includes a *p - f - p* dynamic marking. The second staff has a *soli* marking and a *mf* dynamic. The third staff has a *mf* dynamic. The fourth staff has a *f* dynamic. The fifth staff has a *soli* marking. The sixth staff has a *f* dynamic. The seventh staff has a *soli* marking. The eighth staff has a *rit.* marking. The section concludes with a double bar line.

© Copyright 2004 by Jürgen E. Reinhardt

Schubart- von- Kleefeld- Str. 27, D 06686 Lützen, Tel.: 034444-21091, blasmusik@juergenreinhardt.de

# Besuch im Saaletal

Schlagzeug

Walzer

Musik & Text: Jürgen E. Reinhardt

## Trio

© Copyright 2004 by Jürgen E. Reinhardt

Schubart- von- Kleefeld- Str. 27, D 06686 Lützen, Tel.: 034444-21091, blasmusik@juergenreinhardt.de

# Besuch im Saaletal

Walzer

Gesang

Musik & Text: Jürgen E. Reinhardt

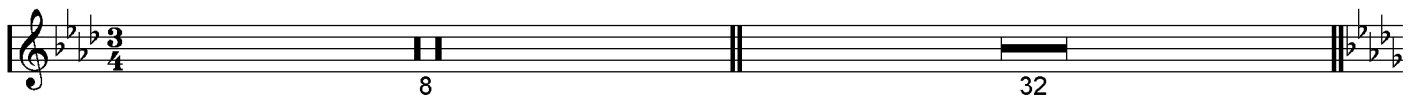

Trio

2. x tacet

1. Komm doch mit mir ins schöne  
3. Bist Du dann hier am schönen

Saa le tal und Du wirst seh'n,  
Saa le strand zeige ich Dir

das gibt es nur ein mal Bur  
mein wah res Hei mat land Ach

gen und Wein, die la den Dich hier ein,  
könn't die Zeit mit Dir dann stil le steh'n

Dich und Dei ne Freun de, bei uns mal  
hier im Saa le ta le

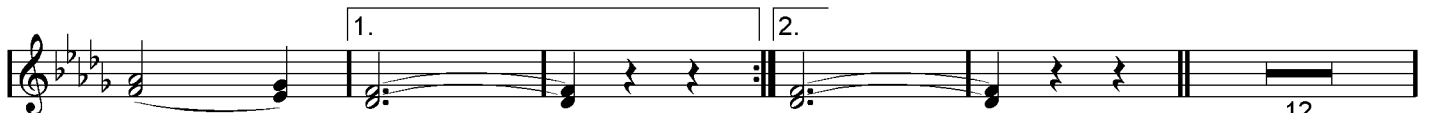

Gast zu sein. sein.

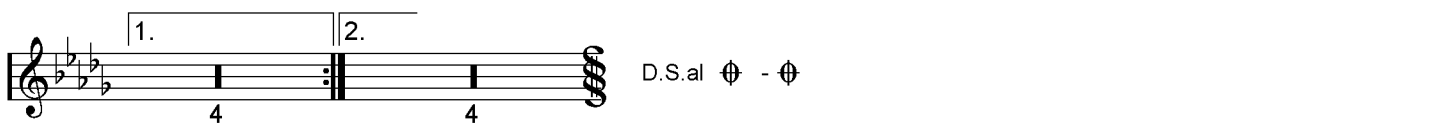

D.S.al

wirst Du mich ver steh'n hier im Saa le

ta le rit. wirst Du mich ver steh'n

© Copyright 2004 by Jürgen E. Reinhardt

Schubart- von- Kleefeld- Str. 27, D 06686 Lützen, Tel.: 034444-21091, blasmusik@juergenreinhardt.de

Vervielfältigung verboten!

[www.blasmusiknoten.eu](http://www.blasmusiknoten.eu)

Alle Rechte vorbehalten!