

- Jürgen E. Reinhardt -

# Barbara-Marsch

- Marsch -

Artikel-Nr. 0019

## Arrangement für Blasorchester

- Kleine Besetzung -

**Die vorliegende Ausgabe enthält folgende Stimmen:**

Direktion in C	1. Trompete in Bb	Pos. mel. C/Bb
Flöte in C	Bariton in C/Bb	1. Posaune in C/Bb
Klarinette in Eb	Tenorhorn	2. Posaune in C/Bb
1. Klarinette in Bb	Tenorhorn 2/3 in Bb	Tuba 2 C/Bb
2. Klarinette in Bb	Horn 1 Eb	Tuba 1
1. Flügelhorn in Bb (Dir.)	Horn 2 Eb	Schlagzeug
2. Flügelhorn in Bb		

# Barbara-Marsch

Direktion in C

Jürgen E. Reinhardt

Klar

© Copyright 2014 by Jürgen E. Reinhardt  
Schubart- von- Kleefeld- Str. 27, D 06686 Lützen, Tel.: 034444-21091, blasmusik@juergenreinhardt.de

**Trio**

**2.**

Ten/Bar

64

70

76

82

88

# Barbara-Marsch

Jürgen E. Reinhardt

Flügelhorn 1 Bb (Dir.)

## Trio

# Barbara-Marsch

Jürgen E. Reinhardt

Flügelhorn 2 Bb

1 *f* *mf*

9

17 *f*

25

33

**Trio**

40 *sfz* *p - mf*

48

56 *mf*

64

72 *f*

80

88

© Copyright 2014 by Jürgen E. Reinhardt

Schubart- von- Kleefeld- Str. 27, D 06686 Lützen, Tel.: 034444-21091, blasmusik@juergenreinhardt.de

# Barbara-Marsch

Trompete 1 Bb

Jürgen E. Reinhardt

1 *f* *mf*

9

17 *f*

25

33

**Trio** 1.x tacet

40 *sfz* *p-f*

48

56 *mf* *tutti*

64

72 *f*

80

88

# Barbara-Marsch

Jürgen E. Reinhardt

## Tenorhorn

1 *f* *mf*

9

17 *f* 1. 2. *soli*

25

33 1. 2.

## Trio

40 *sfz* *p - f*

48

56 1. 2. *soli* *mf* *tutti*

64 *soli* *tutti*

72 *f*

80

88 1. 2.

© Copyright 2014 by Jürgen E. Reinhardt

Schubart- von- Kleefeld- Str. 27, D 06686 Lützen, Tel.: 034444-21091, blasmusik@juergenreinhardt.de

# Barbara-Marsch

Jürgen E. Reinhardt

Bariton Bb

1 *f* *mf*

9

17 1. 2. *soli* *f*

25

33 1. 2.

## Trio

40 *sfz* *p - f*

48

56 1. 2. *soli* *mf* *tutti*

64 *soli* *tutti*

72 *f*

80

88 1. 2.

© Copyright 2014 by Jürgen E. Reinhardt

Schubart- von- Kleefeld- Str. 27, D 06686 Lützen, Tel.: 034444-21091, blasmusik@juergenreinhardt.de

# Barbara-Marsch

Jürgen E. Reinhardt

Bariton C

1 *f* *mf*

9

17 1. 2. *soli* *f*

25

33 1. 2.

## Trio

40 *sfz* *p - f*

48

56 1. 2. *soli* *mf* *tutti*

64 *soli* *tutti*

72 *f*

80

88 1. 2.

# Barbara-Marsch

Jürgen E. Reinhardt

Posaune mel. Bb

1 *f* *mf*

9

17 *f* 1. 2. soli

25

33 1. 2.

## Trio

40 *sfz* *p - f*

48

56 1. 2. soli tutti *mf*

64 soli tutti

72 *f*

80

88 1. 2.

© Copyright 2014 by Jürgen E. Reinhardt

Schubart- von- Kleefeld- Str. 27, D 06686 Lützen, Tel.: 034444-21091, blasmusik@juergenreinhardt.de

# Barbara-Marsch

Posaune mel. C

Jürgen E. Reinhardt

1 *f* *mf*

9

17 *f*

25

33

## Trio

40 *sfz* *p - f*

48

56 *mf* *soli* *tutti*

64 *soli* *tutti*

72 *f*

80

88

# Barbara-Marsch

## Tuba 1

Jürgen E. Reinhardt

1 *f* *mf*

9

17 1. 2. *f* *soli*

25

33 1. 2.

## Trio

40 *sfz* *p - f*

48

56 1. 2. *mf*

64

72 *f*

80

88 1. 2.

© Copyright 2014 by Jürgen E. Reinhardt  
Schubart- von- Kleefeld- Str. 27, D 06686 Lützen, Tel.: 034444-21091, blasmusik@juergenreinhardt.de

# Barbara-Marsch

Tuba 2

Jürgen E. Reinhardt

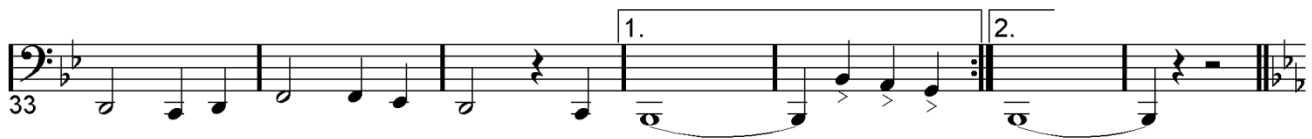
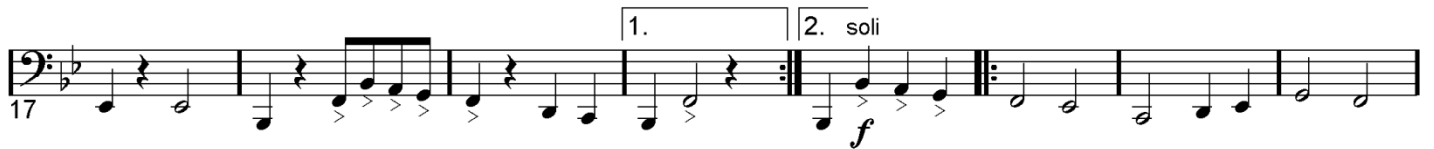

## Trio

© Copyright 2014 by Jürgen E. Reinhardt  
Schubart- von- Kleefeld- Str. 27, D 06686 Lützen, Tel.: 034444-21091, blasmusik@juergenreinhardt.de

# Barbara-Marsch

Tuba Bb

Jürgen E. Reinhardt

1 *f* *mf*

9

17 *f* 1. 2. soli

25

33 1. 2.

## Trio

40 *sfz* *p - f*

48

56 *mf* 1. 2.

64

72 *f*

80

88 1. 2.

© Copyright 2014 by Jürgen E. Reinhardt

Schubart- von- Kleefeld- Str. 27, D 06686 Lützen, Tel.: 034444-21091, blasmusik@juergenreinhardt.de

# Barbara-Marsch

Tenorhorn 2 Bb

Jürgen E. Reinhardt

1 *f* *mf*

9

17 *f*

25

33

**Trio**

40 *sfz* *p - f*

48

56 *mf*

64

72 *f*

80

88

© Copyright 2014 by Jürgen E. Reinhardt

Schubart- von- Kleefeld- Str. 27, D 06686 Lützen, Tel.: 034444-21091, blasmusik@juergenreinhardt.de

# Barbara-Marsch

Tenorhorn 3 Bb

Jürgen E. Reinhardt

1 *f* *mf*

9

17 *f*

25

33

## Trio

40 *sfz* *p - f*

48

56 *mf*

64

72 *f*

80

88

# Barbara-Marsch

Jürgen E. Reinhardt

Horn 1 Eb

1 *f* *mf*

9

17 *f*

25

33

## Trio

40 *sfz* *p - f*

48

56 *mf*

64

72 *f*

80

88

© Copyright 2014 by Jürgen E. Reinhardt

Schubart- von- Kleefeld- Str. 27, D 06686 Lützen, Tel.: 034444-21091, blasmusik@juergenreinhardt.de

# Barbara-Marsch

Horn 2 Eb

Jürgen E. Reinhardt

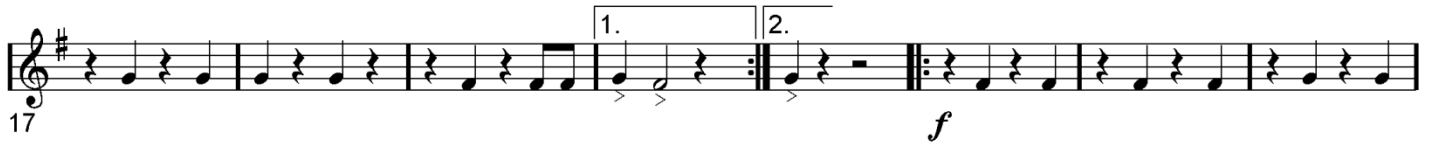

## Trio

© Copyright 2014 by Jürgen E. Reinhardt

Schubart- von- Kleefeld- Str. 27, D 06686 Lützen, Tel.: 034444-21091, blasmusik@juergenreinhardt.de

# Barbara-Marsch

Posaune 1 C

Jürgen E. Reinhardt

1 *f* *mf*

9

17 *f*

25

33

### Trio

40 *sfz* *p-f*

48

56 *mf*

64

72 *f*

80

88

© Copyright 2014 by Jürgen E. Reinhardt

Schubart- von- Kleefeld- Str. 27, D 06686 Lützen, Tel.: 034444-21091, blasmusik@juergenreinhardt.de

# Barbara-Marsch

Posaune 1 Bb

Jürgen E. Reinhardt

1 *f* *mf*

9

17 *f*

25

33

**Trio**

40 *sfz* *p-f*

48

56 *mf*

64

72 *f*

80

88

© Copyright 2014 by Jürgen E. Reinhardt

Schubart- von- Kleefeld- Str. 27, D 06686 Lützen, Tel.: 034444-21091, blasmusik@juergenreinhardt.de

# Barbara-Marsch

Posaune 2 C

Jürgen E. Reinhardt

1 *f* *mf*

9

17 *f*

25

33

## Trio

40 *sfz* *p - f*

48

56 *mf*

64

72 *f*

80

88

# Barbara-Marsch

Posaune 2 Bb

Jürgen E. Reinhardt

1 *f* *mf*

9

17 *f*

25

33

## Trio

40 *sfz* *p - f*

48

56 *mf*

64

72 *f*

80

88

# Barbara-Marsch

Jürgen E. Reinhardt

Klarinette 1 Bb

1 *f* *mf*

9

17 *f*

25

33

40 *sfz* *p - f*

48

56 *mf*

64

72 *f*

80

88

© Copyright 2014 by Jürgen E. Reinhardt

Schubart- von- Kleefeld- Str. 27, D 06686 Lützen, Tel.: 034444-21091, blasmusik@juergenreinhardt.de

# Barbara-Marsch

Klarinette 2 Bb

Jürgen E. Reinhardt

1 *f* *mf*

9

17 *tr* 1. 2. *f*

25

33 1. 2.

**Trio**

40 *sfz* *p-f*

48

56 1. 2. *mf*

64

72 *f*

80

88 1. 2.

# Barbara-Marsch

Jürgen E. Reinhardt

Klarinette Eb

1 *f* *mf*

9

17 *f*

25

33

**Trio**

40 *sfz* *p-f*

48

56 *mf*

64

72 *f*

80

88

© Copyright 2014 by Jürgen E. Reinhardt

Schubart- von- Kleefeld- Str. 27, D 06686 Lützen, Tel.: 034444-21091, blasmusik@juergenreinhardt.de

# Barbara-Marsch

Jürgen E. Reinhardt

Flöte C

1 *f*

9 *mf*

17 *f*

25

33

**Trio**

40 *sfz* *p-f*

48

56 *mf*

64

72 *f*

80

88

© Copyright 2014 by Jürgen E. Reinhardt

Schubart- von- Kleefeld- Str. 27, D 06686 Lützen, Tel.: 034444-21091, blasmusik@juergenreinhardt.de

# Barbara-Marsch

Schlagzeug

Jürgen E. Reinhardt

1 *f* *mf* *f*

9

17 1. 2. *f*

25

33 1. 2.

## Trio

40 *sfz* *p - f*

48

56 1. 2. *mf*

64

72 *f*

80

88 1. 2.
