

- Jürgen E. Reinhardt -

Babička

- Polka -

Artikel-Nr. 0123

Arrangement für Blasorchester

- Kleine Besetzung -

Die vorliegende Ausgabe enthält folgende Stimmen:

Direktion in C	1. Trompete in Bb	Pos. mel. C/Bb
Flöte in C	Bariton in C/Bb	1. Posaune in C/Bb
Klarinette in Eb	Tenorhorn	2. Posaune in C/Bb
1. Klarinette in Bb	Tenorhorn 2 in Bb	Tuba 2 C/Bb
2. Klarinette in Bb	Tenorhorn 3 in Bb	Schlagzeug
1. Flügelhorn in Bb (Dir.)	Horn 1 Eb	Gesang
2. Flügelhorn in Bb	Horn 2 Eb	

Babička

Polka

Jürgen E. Reinhardt

Direktion in C

2. mal tacet (Ten/Bar soli)

© Copyright 2006 by Jürgen E. Reinhardt

Schubart- von- Kleefeld- Str. 27, D 06686 Lützen, Tel.: 034444-21091, blasmusik@juergenreinhardt.de

49

D.S. al fine

Trio

53

Flgh 1. mal tacet Tromp nur D.S. spielen

f 1. x Ten/Bar soli *mf*

60

68

tutti

2.

fine

f

76

Ten/Bar

84

Trio D.S. al fine con rep.

© Copyright 2006 by Jürgen E. Reinhardt
 Schubart- von- Kleefeld- Str. 27, D 06686 Lützen, Tel.: 034444-21091, blasmusik@juergenreinhardt.de

Babička

Polka

Jürgen E. Reinhardt

Flügelhorn 1 Bb (Dir.)

1 *f* (immer) *mf* 2. mal tacet

9 *sfz* (immer) *tutti*

17 *sfz*

25 *sfz*

33 *fine* *f* Klar

41 Tromp Klar

49 D.S. al fine

Trio

53 *f* *mf* 1. mal tacet

62 1. *tutti*

71 *fine* *f* Ten/Bar

79 Tromp Ten/Bar

87 Trio D.S. al fine con rep.

© Copyright 2006 by Jürgen E. Reinhardt

Schubart- von- Kleefeld- Str. 27, D 06686 Lützen, Tel.: 034444-21091, blasmusik@juergenreinhardt.de

Babička

Polka

Jürgen E. Reinhardt

Flügelhorn 2 Bb

1 *f* (immer) *mf* 2.mal tacet

9 *sfz* (immer) *tutti*

17 *sfz*

25 *sfz*

33 *fine* *f* Klar

41 Klar

49 D.S.al fine

Trio

53 *f* 1.mal tacet *mf*

62 1. *tutti*

71 2. *fine* *f* Ten/Bar

79 Ten/Bar

87 Trio D.S.al fine con rep.

© Copyright 2006 by Jürgen E. Reinhardt

Schubart- von- Kleefeld- Str. 27, D 06686 Lützen, Tel.: 034444-21091, blasmusik@juergenreinhardt.de

Babička

Polka

Jürgen E. Reinhardt

Trompete 1 Bb

1 *f* 4 *sfz* 7 *sfz* 18 3 *mf* *sfz* 28 36 *fine* *f* 2 *tutti* 45 2 D.S.al fine

Trio

53 *f* *mf* 60 67 1. 2. *fine* 74 *tutti* *f* 3 83 *Trio D.C.al fine con rep.*

Babička

Polka

Jürgen E. Reinhardt

Klarinette 1 Bb

1 *f* *mf*

9

17

25

33 2 *f* 6 *mf* *sol* *fine*

48 3 *D.S. al fine*

Trio

53 *f* *mf* 2

63 1. 2.

72 *fine* *f* 3

83 *Trio D.S. al fine con rep.*

Babička

Polka

Jürgen E. Reinhardt

Klarinette 2 Bb

1 *f* *mf*

9

17

25

33 2 *mf* *f* 2 6 *soli*

48 3 *D.S. al fine*

Trio

53 *f* *mf* 2

63 1. 2.

72 *f* 3 *fine*

83 *Trio D.S. al fine con rep.*

© Copyright 2006 by Jürgen E. Reinhardt

Schubart- von- Kleefeld- Str. 27, D 06686 Lützen, Tel.: 034444-21091, blasmusik@juergenreinhardt.de

Babička

Polka

Jürgen E. Reinhardt

Klarinette Eb

1 *f* *mf*

9

17

25

33 2 *f* 2 6 *soli*

48 3 *f* *D.S. al fine*

Trio

53 *f* *mf* 2

63 1. 2.

72 *f* 3 *fine*

83 *Trio D.S. al fine con rep.*

© Copyright 2006 by Jürgen E. Reinhardt

Schubart- von- Kleefeld- Str. 27, D 06686 Lützen, Tel.: 034444-21091, blasmusik@juergenreinhardt.de

Babička

Flöte C

Polka

Jürgen E. Reinhardt

Trio

Babicka

Polka

Jürgen E. Reinhardt

Tenorhorn

1 *f* *mf*

9

17

25

33 *f* *soli* *fine*

41 *tutti*

49 D.S.al fine

Trio

53 *f* *mf*

62

71 *f* *soli* *fine* *tutti*

79 *soli*

87 *Flgh* *Trio D.S.al fine con rep.*

© Copyright 2006 by Jürgen E. Reinhardt

Schubart- von- Kleefeld- Str. 27, D 06686 Lützen, Tel.: 034444-21091, blasmusik@juergenreinhardt.de

Babička

Polka

Jürgen E. Reinhardt

Bariton Bb

1 *f* *mf*

9

17

25

33 *f* *soli* *tutti* *fine*

41

49 D.S.al fine

Trio

53 *f* *mf*

62 1.

71 *f* *fine*

79 Flgh

87 Trio D.S.al fine con rep.

© Copyright 2006 by Jürgen E. Reinhardt

Schubart- von- Kleefeld- Str. 27, D 06686 Lützen, Tel.: 034444-21091, blasmusik@juergenreinhardt.de

Babička

Polka

Jürgen E. Reinhardt

Bariton C

1 *f* *mf*

9

17

25

33 *f* *soli* *fine*

41 *tutti*

49 D.S.al fine

Trio

53 *f* *mf*

62

71 *f* *fine*

79

87 *Flgh* *Trio D.S.al fine con rep.*

© Copyright 2006 by Jürgen E. Reinhardt

Schubart- von- Kleefeld- Str. 27, D 06686 Lützen, Tel.: 034444-21091, blasmusik@juergenreinhardt.de

Babička

Polka

Jürgen E. Reinhardt

Tenorhorn 2 Bb

1 *f* *mf*

9

17

25

33 *f* *mf* *f*

41

49 D.S.al fine

Trio

53 *f* *mf*

62 1.

71 *f* *mf* *f*

79

87 Trio D.S.al fine con rep.

© Copyright 2006 by Jürgen E. Reinhardt

Schubart- von- Kleefeld- Str. 27, D 06686 Lützen, Tel.: 034444-21091, blasmusik@juergenreinhardt.de

Babička

Polka

Jürgen E. Reinhardt

Tenorhorn 3 Bb

1 *f* *mf*

9

17

25

33 *mf* *f* *mf* *f*

41

49 D.S.al fine

Trio

53 *f* *mf*

62 1.

71 2. *mf* *f*

79

87 Trio D.S.al fine con rep.

© Copyright 2006 by Jürgen E. Reinhardt

Schubart- von- Kleefeld- Str. 27, D 06686 Lützen, Tel.: 034444-21091, blasmusik@juergenreinhardt.de

Babicka

Polka

Jürgen E. Reinhardt

Tuba

Trio

© Copyright 2006 by Jürgen E. Reinhardt

Schubart- von- Kleefeld- Str. 27, D 06686 Lützen, Tel.: 034444-21091, blasmusik@juergenreinhardt.de

Babička

Polka

Jürgen E. Reinhardt

Tuba Bb

1 *f* *mf*

9

17

25

33 *fine* *f*

41

49 D.S.al fine

Trio

53 *f* *mf*

62 1.

71 *fine* *f*

79

87 Trio D.S.al fine con rep.

© Copyright 2006 by Jürgen E. Reinhardt

Schubart- von- Kleefeld- Str. 27, D 06686 Lützen, Tel.: 034444-21091, blasmusik@juergenreinhardt.de

Babička

Polka

Jürgen E. Reinhardt

Horn 1 Eb

Trio

© Copyright 2006 by Jürgen E. Reinhardt

Schubart- von- Kleefeld- Str. 27, D 06686 Lützen, Tel.: 034444-21091, blasmusik@juergenreinhardt.de

Babička

Polka

Jürgen E. Reinhardt

Horn 2 Eb

1 *f* *mf*

9

17

25

33 *mf* *f* fine

41

49 D.S. al fine

Trio

53 *f* *mf*

62 1.

71 2. *f* fine

79

87 Trio D.S. al fine con rep.

© Copyright 2006 by Jürgen E. Reinhardt

Schubart- von- Kleefeld- Str. 27, D 06686 Lützen, Tel.: 034444-21091, blasmusik@juergenreinhardt.de

Babička

Polka

Jürgen E. Reinhardt

Posaune 1 C

1 *f* *mf*

9

17

25

33 *mf* *f* *mf* *f*

41

49 D.S.al fine

Trio

53 *f* *mf*

62

71 *mf* *f* *mf* *f*

79

87 Trio D.S.al fine con rep

© Copyright 2006 by Jürgen E. Reinhardt

Schubart- von- Kleefeld- Str. 27, D 06686 Lützen, Tel.: 034444-21091, blasmusik@juergenreinhardt.de

Babička

Polka

Jürgen E. Reinhardt

Posaune 2 C

1 *f* *mf*

9

17

25

33 *mf* *f*

fine

41

49 *f* D.S.al fine

Trio

53 *f* *mf*

62

1.

71 *f* *mf*

fine

79

87 *f* Trio D.S.al fine con rep

© Copyright 2006 by Jürgen E. Reinhardt

Schubart- von- Kleefeld- Str. 27, D 06686 Lützen, Tel.: 034444-21091, blasmusik@juergenreinhardt.de

Babička

Polka

Jürgen E. Reinhardt

Posaune 1 Bb

Trio

© Copyright 2006 by Jürgen E. Reinhardt

Schubart- von- Kleefeld- Str. 27, D 06686 Lützen, Tel.: 034444-21091, blasmusik@juergenreinhardt.de

Babicka

Polka

Jürgen E. Reinhardt

Posaune 2 Bb

Trio

© Copyright 2006 by Jürgen E. Reinhardt

Schubart- von- Kleefeld- Str. 27, D 06686 Lützen, Tel.: 034444-21091, blasmusik@juergenreinhardt.de

Babicka

Polka

Jürgen E. Reinhardt

Posaune mel C

1 *f* *mf*

9

17

25

33 *f* *soli* *tutti* *fine*

41

49 D.S. al fine

Trio

53 *f* *mf*

62

71 *f* *fine*

79

87 Trio D.S. al fine con rep.

Babička

Polka

Jürgen E. Reinhardt

Posaune mel Bb

1 *f* *mf*

9

17

25

33 *f* *soli* *tutti* *fine*

41

49 D.S.al fine

Trio

53 *f* *mf*

62

71 *f* *fine*

79

87 Trio D.S.al fine con rep.

© Copyright 2006 by Jürgen E. Reinhardt

Schubart- von- Kleefeld- Str. 27, D 06686 Lützen, Tel.: 034444-21091, blasmusik@juergenreinhardt.de

Babička

Polka

Jürgen E. Reinhardt

Schlagzeug

Trio

ad lib claves/Löffel

© Copyright 2006 by Jürgen E. Reinhardt

Schubart- von- Kleefeld- Str. 27, D 06686 Lützen, Tel.: 034444-21091, blasmusik@juergenreinhardt.de

Babička

Polka

Jürgen E. Reinhardt

Gesang

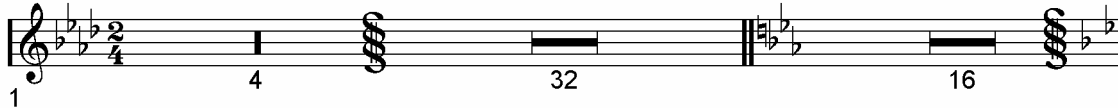

3. mal instrumental

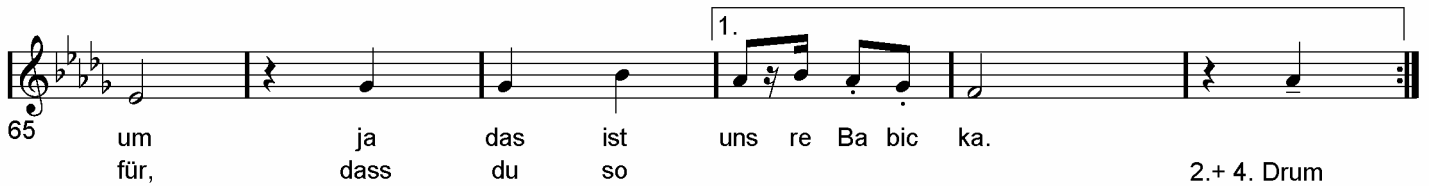
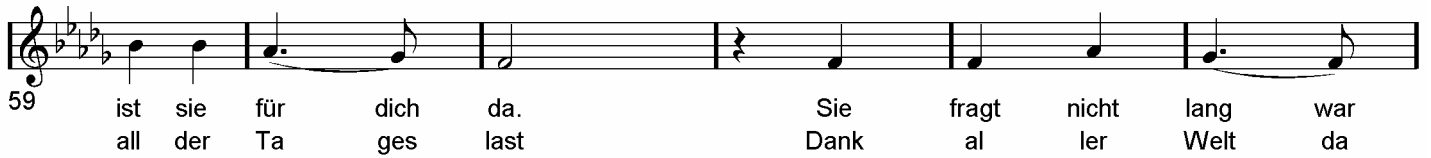

© Copyright 2006 by Jürgen E. Reinhardt

Schubart- von- Kleefeld- Str. 27, D 06686 Lützen, Tel.: 034444-21091, blasmusik@juergenreinhardt.de